

COM S LEVEL 500/600 EVALUATION SPRING 2009 Combine

Item Analysis: Overall instructor

Label	Frequency	Percent
very good	76	56.72
good	43	32.09
satisfactory	11	8.21
poor	3	2.24
very poor	0	0.00
Total Valid	133	99.25
Total Missing	1	0.75
Total	134	100.00

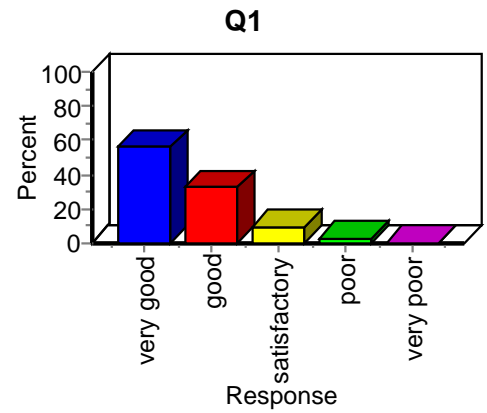

Item Analysis: Overall course

Label	Frequency	Percent
very good	62	46.27
good	54	40.30
satisfactory	14	10.45
poor	3	2.24
very poor	1	0.75
Total Valid	134	100.00

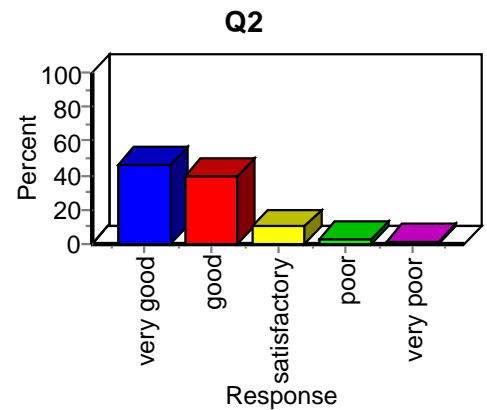

Item Analysis: Teaching effectiveness

Label	Frequency	Percent
almost always effective	71	52.99
usually effective	46	34.33
sometimes effective	14	10.45
rarely effective	3	2.24
almost never effective	0	0.00
Total Valid	134	100.00

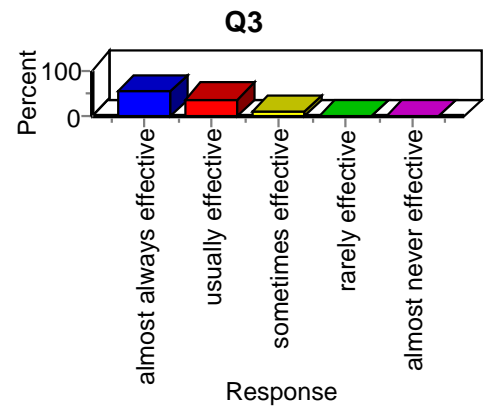

COM S LEVEL 500/600 EVALUATION SPRING 2009 Combine

Item Analysis: Amount learned in course

Label	Frequency	Percent
an exceptional amount	45	33.58
more than usual	53	39.55
about as much as usual	29	21.64
less than usual	5	3.73
almost nothing	2	1.49
Total Valid	134	100.00

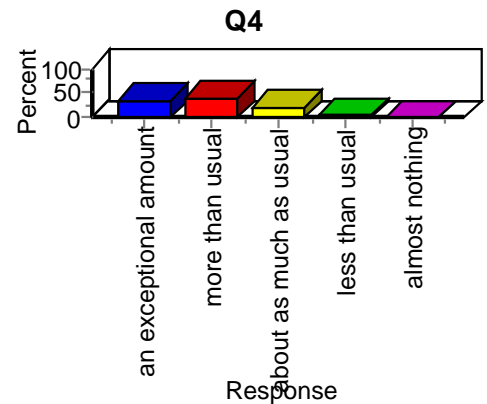

Item Analysis: Instructor speaks clearly

Label	Frequency	Percent
almost always	96	71.64
more than half of the time	28	20.90
about half of the time	7	5.22
less than half of the time	3	2.24
almost never OR DOES NOT APPLY	0	0.00
Total Valid	134	100.00

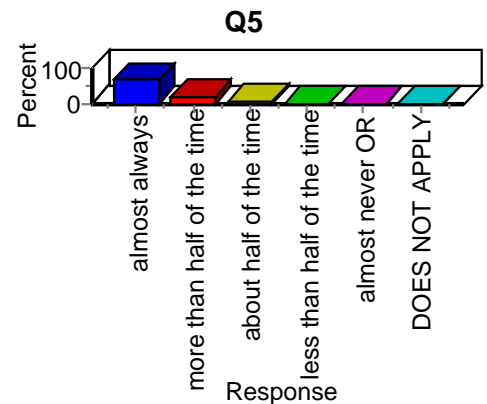

Item Analysis: Treated with respect

Label	Frequency	Percent
Strongly Agree	106	79.10
Agree	24	17.91
Uncertain	4	2.99
Disagree	0	0.00
Strongly Disagree	0	0.00
Total Valid	134	100.00

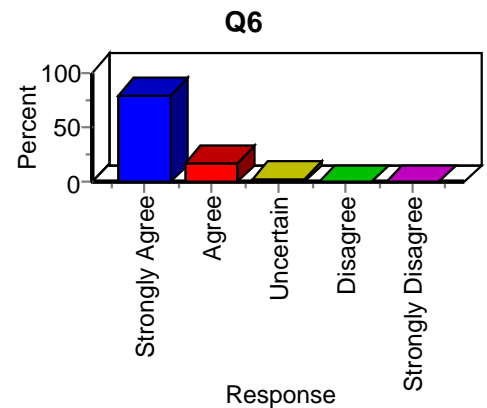

COM S LEVEL 500/600 EVALUATION SPRING 2009 Combine

Item Analysis: Text/Readings useful

Label	Frequency	Percent
extremely useful	34	25.37
very useful	49	36.57
somewhat useful	25	18.66
not very useful	4	2.99
nearly useless	1	0.75
not applicable	21	15.67
Total Valid	134	100.00

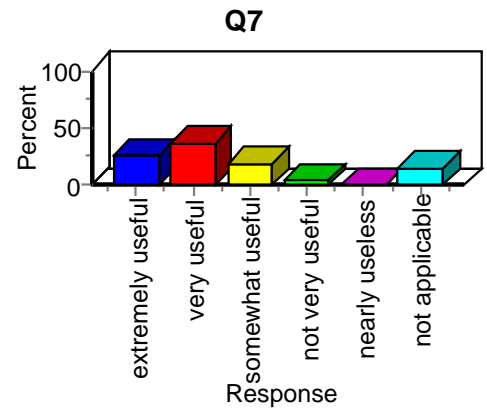

Item Analysis: Outside assignments

Label	Frequency	Percent
almost always useful	72	53.73
usually useful	49	36.57
sometimes useful	10	7.46
rarely useful	1	0.75
almost always useless	1	0.75
not applicable	1	0.75
Total Valid	134	100.00

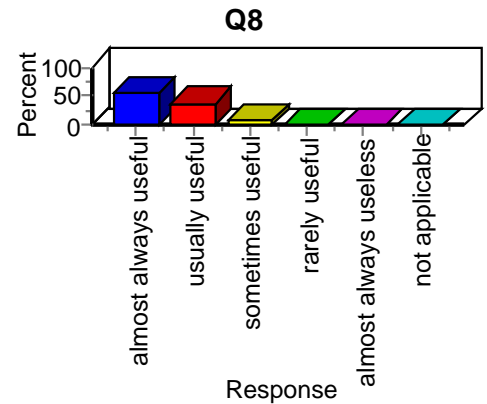

Item Analysis: In class assignments

Label	Frequency	Percent
almost always useful	63	47.01
usually useful	56	41.79
sometimes useful	10	7.46
rarely useful	4	2.99
almost always useless	1	0.75
Total Valid	134	100.00

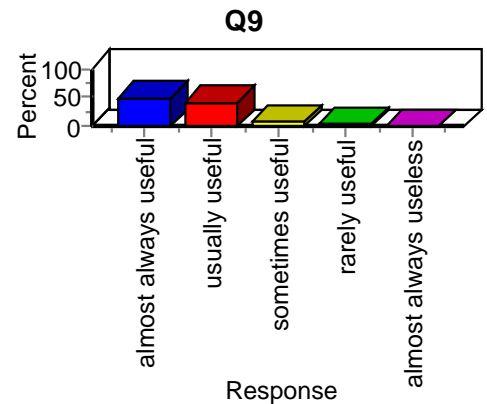

COM S LEVEL 500/600 EVALUATION SPRING 2009 Combine

Item Analysis: Class hours per week

Label	Frequency	Percent
under 2	0	0.00
2-3	7	5.22
4-5	14	10.45
6-7	31	23.13
8-9	27	20.15
10-11	26	19.40
12-13	4	2.99
14-15	5	3.73
16-17	4	2.99
18-19	1	0.75
20-21	6	4.48
22 or more	9	6.72
Total Valid	134	100.00

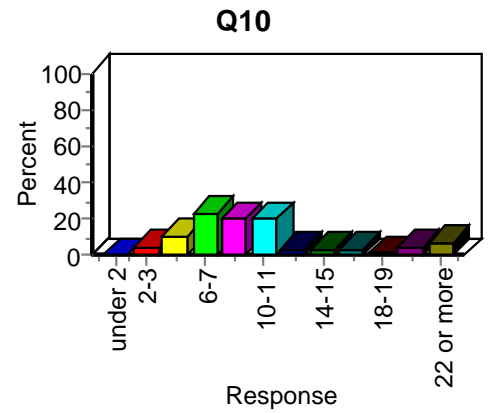

Item Analysis: Valuable hours

Label	Frequency	Percent
Under 2	1	0.75
2-3	16	11.94
4-5	25	18.66
6-7	32	23.88
8-9	23	17.16
10-11	17	12.69
12-13	6	4.48
14-15	5	3.73
16-71	5	3.73
18-19	2	1.49
20-21	0	0.00
22 or more	2	1.49
Total Valid	134	100.00

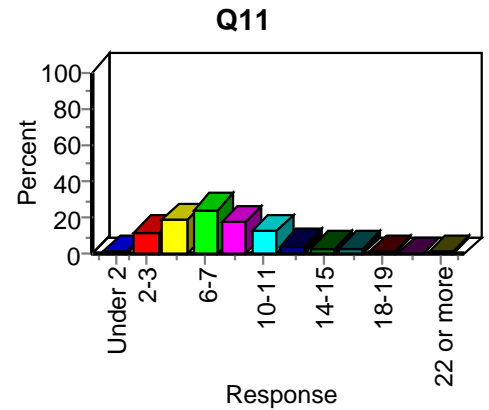

COM S LEVEL 500/600 EVALUATION SPRING 2009 Combine

Item Analysis: Course difficulty

Label	Frequency	Percent
among the easiest	0	0.00
easier than average	2	1.49
about average	41	30.60
more difficult than average	53	39.55
among the most difficult	36	26.87
Total Valid	132	98.51
Total Missing	2	1.49
Total	134	100.00

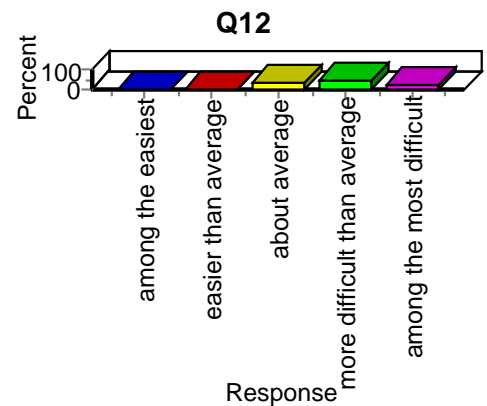

Item Analysis: Grade point average

Label	Frequency	Percent
1.00-1.75	0	0.00
1.76-2.25	0	0.00
2.26-2.75	2	1.49
2.76-3.25	13	9.70
3.26-4.00	111	82.84
Total Valid	126	94.03
Total Missing	8	5.97
Total	134	100.00

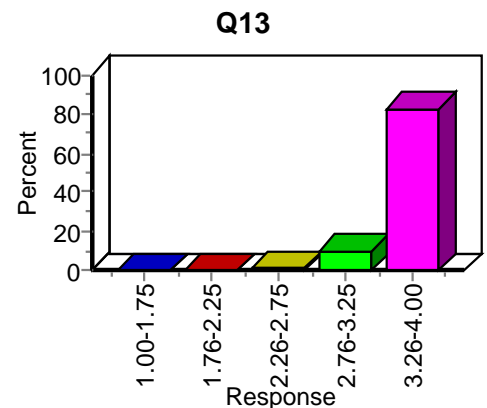

Item Analysis: Expect grade

Label	Frequency	Percent
A+ A or A-	96	71.64
B+ B or B-	25	18.66
C+ C or C-	2	1.49
D	0	0.00
F or U	1	0.75
S	6	4.48
Total Valid	130	97.01
Total Missing	4	2.99
Total	134	100.00

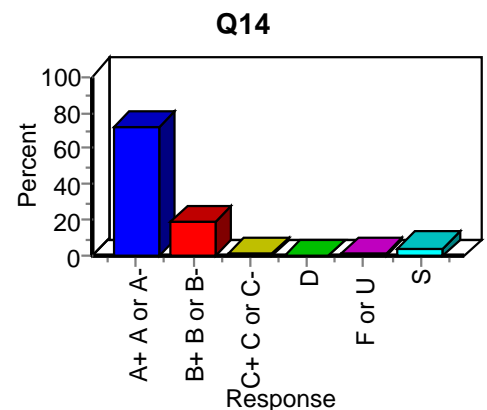

COM S LEVEL 500/600 EVALUATION SPRING 2009 Combine

Item Analysis: Course in my program

Label	Frequency	Percent
required	41	30.60
elective	90	67.16
Total Valid	131	97.76
Total Missing	3	2.24
Total	134	100.00

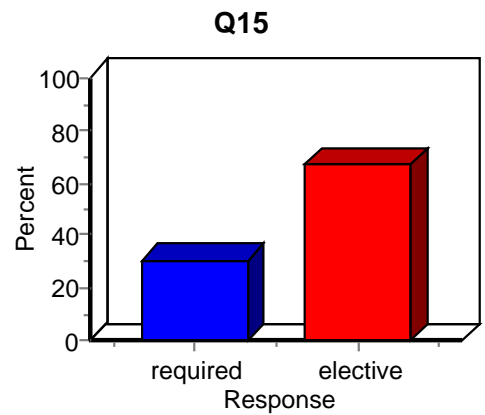

Item Analysis: My class

Label	Frequency	Percent
freshman	1	0.75
sophomore	1	0.75
junior	3	2.24
senior	5	3.73
graduate student	123	91.79
other	0	0.00
Total Valid	133	99.25
Total Missing	1	0.75
Total	134	100.00

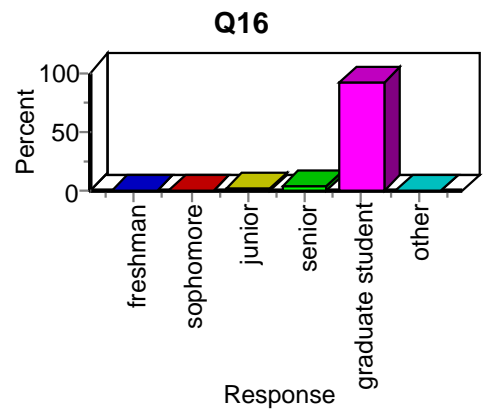

Item Analysis: My major in area

Label	Frequency	Percent
Agric	0	0.00
Bus	0	0.00
Des	1	0.75
Educ	0	0.00
Engr	24	17.91
FCS	0	0.00
LAS	102	76.12
Vet Med	0	0.00
Other	5	3.73
Total Valid	132	98.51
Total Missing	2	1.49
Total	134	100.00

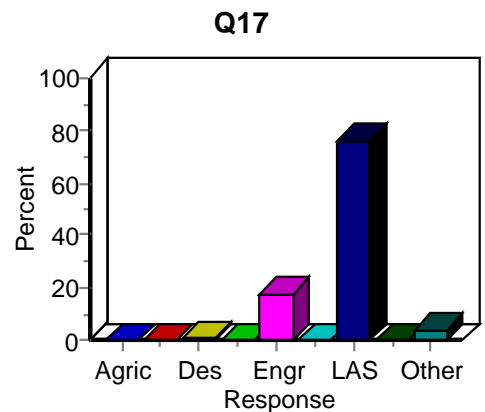

COM S LEVEL 500/600 EVALUATION SPRING 2009 Combine

Item Analysis: My sex

Label	Frequency	Percent
female	23	17.16
male	104	77.61
Total Valid	127	94.78
Total Missing	7	5.22
Total	134	100.00

